

Perry Mason Theme

ALTO SAX 1

Words and Music by FRED STEINER
Arranged by GORDON GOODWIN

WITH INTENSITY

Perry Mason Theme

ALTO SAX 2

Words and Music by FRED STEINER
Arranged by GORDON GOODWIN

WITH INTENSITY

3
1.3
mf
sfz

9
Soli
mf

17

21

25

29

33

37

Perry Mason Theme

TENOR SAX 1

Words and Music by FRED STEINER
Arranged by GORDON GOODWIN

WITH INTENSITY

45 *p*

49

53

57

65 *mf* *CRESC. poco a poco*

74

78

82

86

90

Perry Mason Theme

TENOR SAX 2

Words and Music by FRED STEINER
Arranged by GORDON GOODWIN

WITH INTENSITY

TENOR SAX 2-P.2

PERRY MASON

45

49

57

65

69

74

78

82

86

90

ff

me *Cresc. Poco A Poco*

1. 2.

ff

Perry Mason Theme

BARITONE SAX

Words and Music by FRED STEINER
Arranged by GORDON GOODWIN

WITH INTENSITY

mf sfz ff Solo mf

5 9 13 17 21 25 29 33 38

43

48

(49)

f

53

(57)

58-60

(65)

mf

65

mf

CRES. Poco A Poco

69

(74)

1.

73

(74)

ff

f

ff

77

f

81

(82)

85

89

92

ff

Perry Mason Theme

TRUMPET 1

Words and Music by FRED STEINER
Arranged by GORDON GOODWIN

WITH INTENSITY

6/8

1-3

mf

sfz

9

4

mf

17

TO HARMON MUTE

7

17-23

mf

25

29

33

OPEN

8

41

7

f

49

Trumpet 1-P.2

PERRY MASON

53

57 **ff**

65 2ND TIME ONLY

65 **mf** CRESC. POLO A POLO

58-64

69

73

74

77 **f**

81

85

89

92

73

74

77 **f**

81

85

89

92

77 **f**

81

85

89

92

81

85

89

92

85

89

92

89

92

92

Perry Mason Theme

TRUMPET 2

Words and Music by FRED STEINER
Arranged by GORDON GOODWIN

With Intensity

Trumpet 2 - P. 2

PERRY MASON

53

57

58-64

2ND TIME ONLY

65

mf CRÉSC. POCO A POCO

69

1.

73

2.

74

ff

f

ff

77

f

81

82

85

89

92

Perry Mason Theme

TRUMPET 3

Words and Music by FRED STEINER
Arranged by GORDON GOODWIN

WITH INTENSIFIER

Trumpet 3-P.2

PERRY MASON

53

59-64

65 2ND TIME ONLY
mp CRESC. POCO A POCO

69

74

77

82

85

89

92

Perry Mason Theme

TRUMPET 4

Words and Music by FRED STEINER
Arranged by GORDON GOODWIN

WITH INTENSITY

3

9

17

25

33 OPEN

49

TO HARMON MUTE

f sfz sfz mf mf

33-40

49

TRUMPET 4 - P. 2

PERRY MASON

Perry Mason Theme

TROMBONE 1

Words and Music by FRED STEINER
Arranged by GORDON GOODWIN

With Intensity

BRING OUT

Soli

9

17

25

33

39

41

33-35

43

47

52

57

65

69

73

81

85

89

92

92

Perry Mason Theme

TROMBONE 2

Words and Music by FRED STEINER
Arranged by GORDON GOODWIN

With Intensity

mf sfz 1. ff mf

BANG OUT

9 sfz ff f

9 mf

17

21

25

29

33 33.35

Soli

41

39

43 47

48 52

53 57 *ff*

58-60 *mf* 60

65 *mf* 69

70 73

74 *ff* 78

81 *f* 85

82 86

87 91

89 92

92 *ff* 95

Perry Mason Theme

TROMBONE 3

Words and Music by FRED STEINER
Arranged by GORDON GOODWIN

With Intensity

mf sfz 1. mf

Bring out

mf

ff

f

9

17

25

33

Soli

41

33-36

39

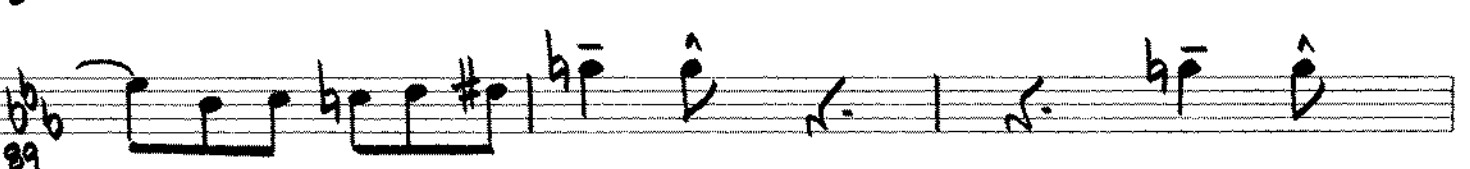

Perry Mason Theme

TROMBONE 4

Words and Music by FRED STEINER
Arranged by GORDON GOODWIN

With INTENSITY

mf sfz ff mf

5 sfz ff f Bring out

9

9 mf

17

21

25

25

29

33

33-35 Soli

41

39

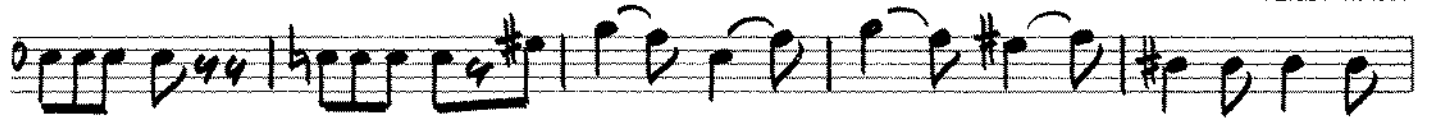

49

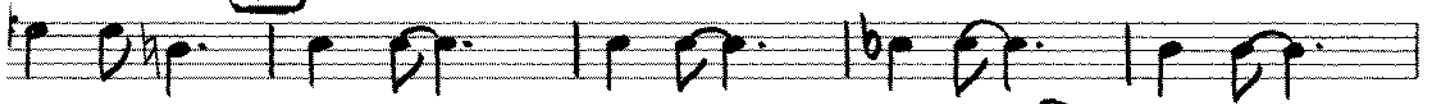

57

3

58-60

mf

5

mf

1.

2.

74

73

ff

f

ff

75

f

82

81

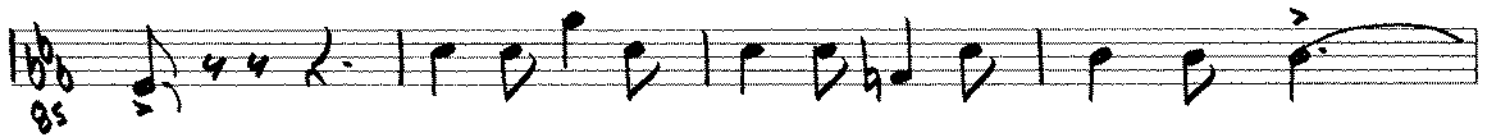

85

89

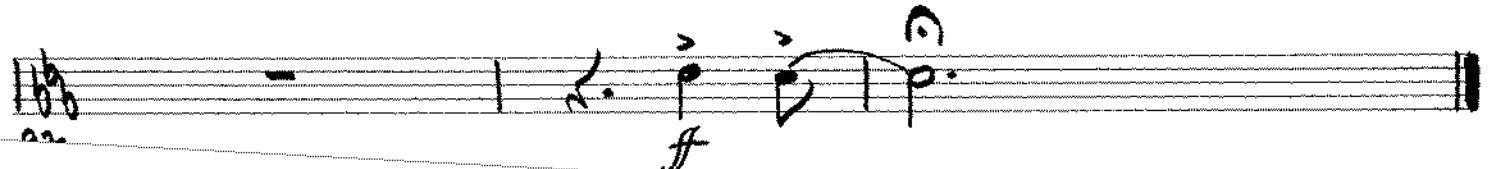

92

ff

Perry Mason Theme

PIANO

Words and Music by FRED STEINER
Arranged by GORDON GOODWIN

WITH INTENSITY

PIANO PL

PERRY MASON

A mi7

F# mi7 (bs)

B7 (#9)

E7 (b9)

21
25

A mi7

F# mi7 (bs)

B7 (#9)

E7 (b9)

25
29

A mi7

F# mi7 (bs)

B7 (#9)

E7 (b9)

29
33

A mi6

F# mi7 (bs)

B7 (#9)

E7 (#9)

E7 (b9)

33
37

A mi6

F# mi7 (bs)

B7 (#9)

E7 (#9)

E7 (b9)

37
41

A mi6

F# mi7 (bs)

B7 (#9)

E7 (#9)

E7 (b9)

PIANO-P.3

PERRY MASON

Ami6 F#mi7(b9) B7(#9) E7(#9) E7(#9)

41

Ami7 F#mi7(b9) B7(#9) E7(b9)

45

Ami7 F#mi7(b9) F/B7

49

E7(#9) Ami6 F#mi7(b9)

53

B7(#9) E7(#9) Ami6 F#mi7(b9)

57

B7(#9) E7(#9) Ami6 F#mi7(b9)

61

PIANO. P. 4

PERRY MASON

① E7(#5) ② G7(#5) 74 Cm:9(ma7) Cm:7

Ami7(bs) D7(#9) Ab/D Db/G7 Cm:9 Cm:7

Ami7(bs) D7(#9) Ab/D D7(#9) G7(b9) Cm:9(ma7) Cm:7

Ami7(bs) D7(#9) Ab/D Db/G Cm:9 Cm:7

Ami7(bs) D7(#9) Ab/D D7(#9) G7(#9)

G7(#9) G7(#9) Cm:9(ma7)

Perry Mason Theme

474

GUITAR

Words and Music by FRED STEINER
Arranged by GORDON GOODWIN

WITH INTENSITY

(41) Amib F#mi7(b5) B7(#9) E7(#9) E7(b9) Amib

F#mi7(b5) B7(#9) E7(#9) E7(#9) (49)

51

F/B7 (57) E7(#9) 3

55 Amib F#mi7(b5) B7(#9) E7(#9)

61 mp (65) Amib F#mi7(b5) B7(#9) E7(#9)

65 mp Amib F#mi7(b5) B7(#9) (1) E7(#9)

(72) G7(#9) (74) Cmi9(maj) Cmi9 Ami7(b5) D7(#9) Ab/D7

78 Db/G Cmi9 Cmi7 Ami7(b5) D7(#9) Ab/D7 D7(#9)

81 G7(b9) (82) Cmi9(maj) Cmi9 Ami7(b5) D7(#9) Ab/D7 Db/G

86 Cmi9 Cmi7 Ami7(b5) D7(#9) Ab/D7 D7(#9)

90 G7(#9) G7(#9) G7(#9) Cmi9(maj) ff

Perry Mason Theme

BASS

Words and Music by FRED STEINER
Arranged by GORDON GOODWIN

WITH INTENSITY

BASS-P2

PERRY MASON

B7(#9) E7(#9) E7(b9) Amib F#mi7(bs) B7(#9)

E7(#9) E7(#9) (49) Ami7 F#mi7(bs) B7(#9) E7(b9)

Ami7 F#mi7(bs) F/B7 (57) E7(#9)

3 Amib F#mi7(bs) B7(#9) E7(#9)

58-60 mf

(65) Amib F#mi7(bs) B7(#9) E7(#9)

mf

Amib F#mi7(bs) B7(#9) (1) E7(#9)

(2) G7(#9) (74) Cm:9(ma7) Cm:7 Ami7(bs) D7(#9) Ab/D7

D7/G7 Cm:9 Cm:7 Ami7(bs) D7(#9) Ab/D7 D7(b9)

G7(b9) Cm:9(ma7) Cm:7 Ami7(bs) D7(#9) Ab/D7

D7/G7 Cm:9 Cm:7 Ami7(bs) D7(#9) Ab/D7 D7(b9)

G7(#9) G7(#9)

G7(#9) Cm:9(ma7)

92 ff

Perry Mason Theme

DRUMS

Words and Music by FRED STEINER
Arranged by GORDON GOODWIN

With Intensity

53

SOLO (TIME)

57 ff

Hi HAT

61 mp

65 mp

69

73

74

80

82

86

90

FILL

FILL

ff